



Certificate of Analysis
Compliance Test

Client Information:

Laurelcrest Labs
1270 NE ALPHA DRIVE
MCMINNVILLE, OR 97128

Batch # BK-24-122
Batch Date: 2024-05-02
Extracted From: Hemp

Test Reg State: Florida

Order # LAU240509-040001
Order Date: 2024-05-09
Sample # AAF0438

Sampling Date: 2024-05-13
Lab Batch Date: 2024-05-13
Completion Date: 2024-05-17

Initial Gross Weight: 25.300 g

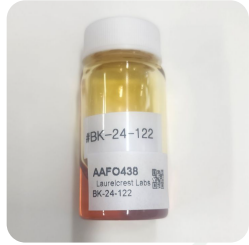

Potency
Tested

Product Image

Potency 10
Specimen Weight: 501.830 mg

| Analyte | Dilution (1:n) | LOD (%) | LOQ (%) | Result | | SOP13.001 (LCUV) |
|------------------|----------------|---------|---------|----------|---------|------------------|
| | | | | (mg/g) | (%) | |
| CBD | 50.000 | 5.40E-5 | 0.0015 | 383.5600 | 38.3560 | |
| CBN | 50.000 | 1.40E-5 | 0.0015 | 323.3500 | 32.3350 | |
| CBC | 50.000 | 1.80E-5 | 0.0015 | 42.4700 | 4.2470 | |
| CBG | 50.000 | 2.48E-4 | 0.0015 | 12.5600 | 1.2560 | |
| CBDV | 50.000 | 6.50E-5 | 0.0015 | 6.8700 | 0.6870 | |
| CBGA | 50.000 | 8.00E-5 | 0.0015 | 1.6100 | 0.1610 | |
| CBDA | 50.000 | 1.00E-5 | 0.0015 | <LOQ | <LOQ | |
| Delta-9 THC | 50.000 | 1.30E-5 | 0.0015 | <LOQ | <LOQ | |
| THCA-A | 50.000 | 3.20E-5 | 0.0015 | <LOQ | <LOQ | |
| THCV | 50.000 | 7.00E-6 | 0.0015 | <LOQ | <LOQ | |
| Total Active CBD | 50.000 | | | 383.560 | 38.356 | |
| Total Active THC | 50.000 | | | <LOQ | <LOQ | |

Potency Summary

| | |
|-----------------------------------|-----------------------------|
| Total Active THC None Detected | Total Active CBD 38.356% |
| Total CBG 1.397% | Total CBN 32.335% |
| Total Cannabinoids 77.042% | |

* Reflex Tested

Aixia Sun Lab Director/Principal Scientist
D.H.Sc., M.Sc., B.Sc., MT (AAB)



Definitions and Abbreviations used in this report: Total Active CBD = CBD + (CBD-A * 0.877), *Total CBDV = CBDV + (CBDVA * 0.87), Total Active THC = THCA-A * 0.877 + Delta 9 THC, Total THC = THCV + (THCVA * 0.87), CBG Total = (CBGA * 0.877) + CBG, CBN Total = (CBNA * 0.877) + CBN, Total CBC = CBC + (CBCA * 0.877), Total THC-O-Acetate = Delta 8 THC-O-Acetate + Delta 9 THC-O-Acetate, Total THCP = Delta8-THCP + Delta9-THCP, Total Cannabinoids = Total percentage of cannabinoids within the sample. (mg/ml) = Milligrams per Milliliter, LOQ = Limit of Quantitation, LOD = Limit of Detection, Dilution = Dilution Factor, (ppb) = Parts per Billion, (%) = Percent, (cfu/g) = Colony Forming Unit per Gram, (µg/g) = Microgram per Gram, (ppm) = Parts per Million, (µg/g), (aw) = Water Activity, (mg/Kg) = Milligram per Kilogram. ACS uses simple acceptance criteria. Passed - Analyte/microbe is not detected or is at the level below the action limit per FL rule 64ER20-39, 5K-4.036, 5K-4.034. Failed - Analyte/microbe is at the level that equal or above the action limit per FL rule 64ER20-39, 5K-4.036, 5K-4.034 Sample not received via laboratory sampling.

This report shall not be reproduced, without written approval, from ACS Laboratory. The results of this report relate only to the material or product analyzed. Test results are confidential unless explicitly waived otherwise. ACS Laboratory is accredited to the ISO/IEC 17025:2017 Standard.